The Big Challenge 2026

Level 1

Answer key / Correction

1 **This is Rosie. Listen, and find her answer.**



♪ AUDIO

- It's Rosie.
- It's OK?
- **Yes, I'm fine.** ✓
- Yes, she is.

2 **This is Jimmy. Listen, and find his answer.**

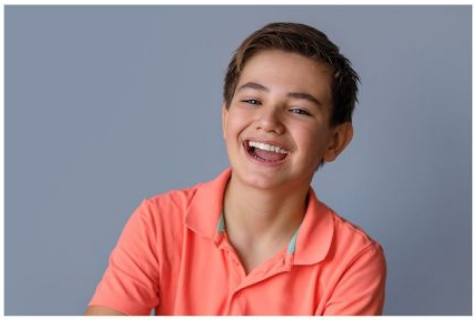

♪ AUDIO

- I'm at school.
- Yes, I am.
- **I'm from London.** ✓
- I'm Jimmy.

3 **Listen, and find the right picture.**

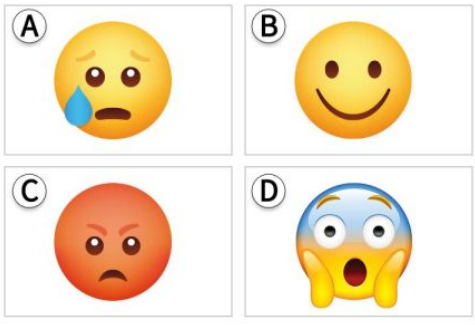

♪ AUDIO

- A
- **B** ✓
- C
- D

4 **This is Jane. Look, listen, and find her answer.**



♪ AUDIO

- **I'm fourteen.** ✓
- I'm here.
- Not today.
- Yes, I am.

5 **Look, listen, and find the answer.**



♪ AUDIO

- Yes, he is
- **Yes, it is.** ✓
- No, it's not.
- Because it's cold.

6 **Look, listen, and find the answer.**



♪ AUDIO

- **Green.** ✓
- Blue.
- Red.
- Orange.

7 **Look and listen. What's the time? A, B, C or D?**

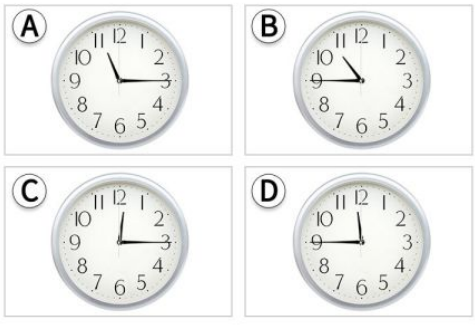

♪ AUDIO

- A
- **B** ✓
- C
- D

8 **Look, and listen to the woman. She's in one of the pictures. Is it A, B, C or D?**



♪ AUDIO

- A
- **B** ✓
- C
- D

9 **Look, listen, and find the right picture.**

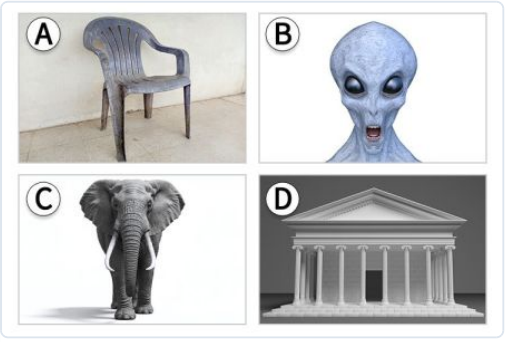

♪ AUDIO

- A
- B
- **C** ✓
- D

10 **Look, listen, and find the right answer.**



♪ AUDIO

- On the table.
- It's small.
- **In the kitchen.** ✓
- Yes, it is.

11 **Look, and listen to the man. He's in one of the pictures. Is it A, B, C or D?**



♪ AUDIO

- A
- **B** ✓
- C
- D

12 **Look, and listen to Lucas. Find the picture of him.**



♪ AUDIO

- A
- B
- C
- **D** ✓

13 **Listen, and find the answer.**



♪ AUDIO

- correct
- good
- **left** ✓
- well

14 **Look, listen, and find the right food. Is it A, B, C or D?**

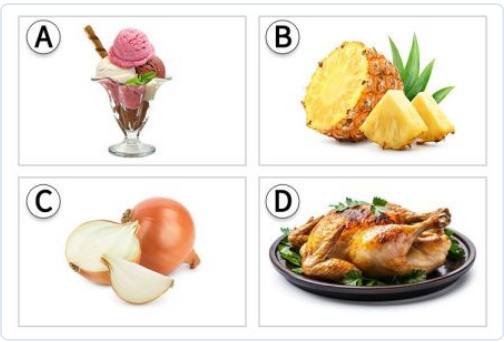

♪ AUDIO

- A
- **B** ✓
- C
- D

15 **Look at this picture of a family. Listen and find the right answer.**

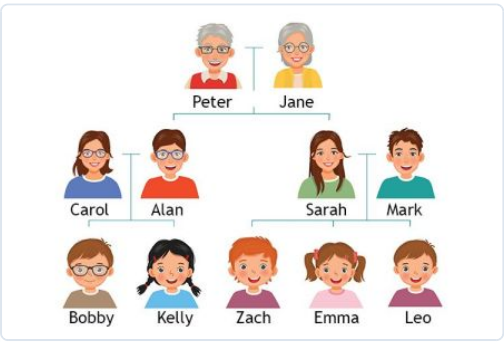

♪ AUDIO

- **He's her grandfather.** ✓
- He's her husband.
- She's his wife.
- She's his daughter.

16 **Look, and listen to the woman. She's in one of the pictures. Is it A, B, C or D?**



♪ AUDIO

- **A** ✓
- B
- C
- D

17 **Look, listen, and find the right answer.**



♪ AUDIO

- A music lesson.
- Musical instruments.
- **School uniforms.** ✓
- A classroom.

18 **Look, listen, and find the answer.**



♪ AUDIO

- On top of the microwave.
- Next to two cups.
- **In the middle of the table.** ✓
- Between two plants.

19 **Listen. A man is at work. He is giving some information. Where is he?**

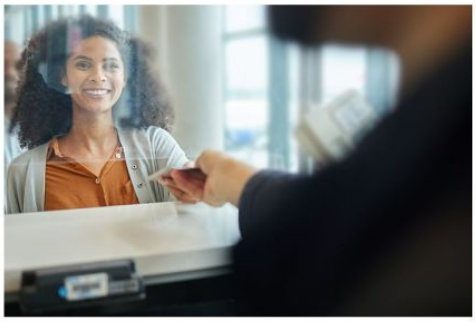

♪ AUDIO

- **In a museum.** ✓
- In a train station.
- In a cinema.
- In a public library.

20 **Listen to the situation and choose the right question.**



♪ AUDIO

- What do you do?
- **What's the matter?** ✓
- I think you're wrong.
- Are you in a hurry?

21 **Jack's with his friend, Anna. He's holding a phone. Listen to Anna. What can you say about the situation?**

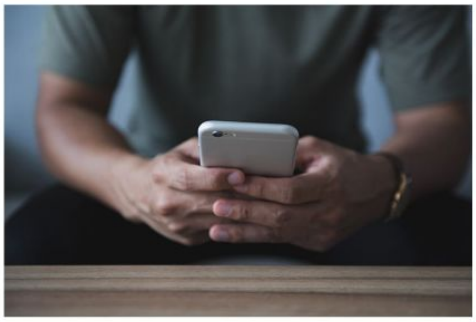

♪ AUDIO

- **The phone is new but it doesn't work. Jack must change it.** ✓
- The phone doesn't work because it's old.
- It isn't Jack's phone. It's Anna's.
- Anna thinks that Jack must sell the phone.

22 ♪ AUDIO

Listen to the conversation between a girl and her dad. What can the girl say now?

- I can help.
- It's very nice.
- Yes, please.
- **Thank you.** ✓

23 ♪ AUDIO

Listen to the conversation. What's the man's job?

- He's a policeman.
- He's a mechanic.
- **He's a waiter.** ✓
- He sells cars.

24 ♪ AUDIO

Listen. What can you say about the boy?

- **He's hungry.** ✓
- He's thirsty.
- He's angry.
- He's busy.

25 ♪ AUDIO

Emily asks William a question. Listen to William's answer and find Emily's question.

- **Do you like carrots?** ✓
- Is your sister very tall?
- Can you make an omelette?
- Is it lunchtime?

26 ♪ AUDIO

Listen to the conversation in a restaurant. What's the man's name?

- Wertel
- Wartil
- Wiatel
- **Wirtel** ✓

27 ♪ AUDIO

Listen to the conversation. What are they looking at?

- **Pizzas in a supermarket.** ✓
- Beds in a furniture shop.
- Plants in a garden.
- Trousers in a department store.

28 ♪ AUDIO

Listen to the conversation. Where are they?

- At a railway station.
- At an airport.
- **Outside a cinema.** ✓
- Outside a computer shop.

29 ♪ AUDIO

Listen. What's the word?

- white
- what
- **wait** ✓
- want

30 ♪ AUDIO

Listen and find the word that rhymes with the word you hear.

- **miss** ✓
- flies
- these
- his

31 ♪ AUDIO

Listen. Which three words can you hear?

- right, woman, find
- **write, woman, fine** ✓
- write, women, thin
- ride, women, fine

32 ♪ AUDIO

Listen, and find the answer to the question.

- Canada
- **Wales** ✓
- Dublin
- New England

33 ♪ AUDIO

Listen. The man is talking about a special day. Is it A, B, C or D?

- Christmas Day
- New Year's Day
- Easter Sunday
- **Halloween** ✓

34 Peter and Lily ... in my class.



- am
- **are** ✓
- is
- have

35 ... here, Ryan! I want to talk to you.



- Go
- Find
- Do
- **Come** ✓

36 My sister ... got blue eyes. They're brown.



- **hasn't** ✓
- has
- don't
- doesn't

37 “Dad! … we … to the football match on Saturday?” “Yes, OK.”



- Do … watch
- Am … play
- **Can … go** ✓
- What … come

38 I … my homework before dinner.



- **usually do** ✓
- can't make
- sometimes does
- do always

39 … , Peter … as a tour guide.



- Once a month … isn't working
- This year … usually works
- Every summer … is working
- **This summer … is working** ✓

40 The picture is of … .

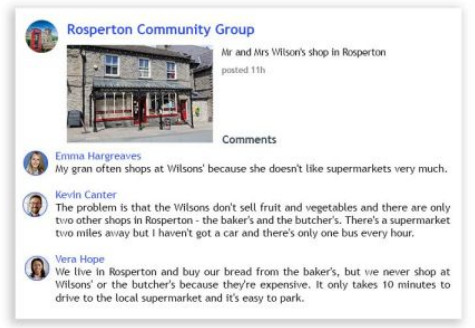

- a butcher's shop
- **a shop in a village** ✓
- a house
- a baker's in Rosperton

41 In Rosperton, there is … .

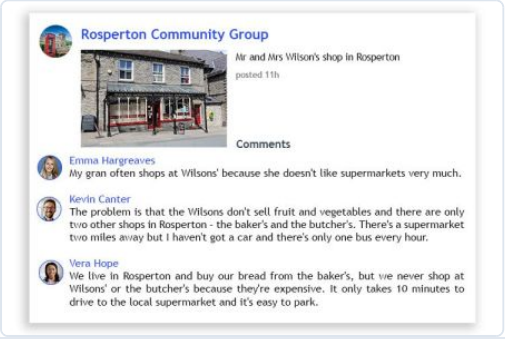

- a chemist's, a butcher's and a baker's
- a butcher's, a baker's and a post office
- a hotel, a village shop and a hairdresser's
- **a village shop, a baker's and a butcher's** ✓

42 Find the sentence about Vera that is definitely NOT true.



- She goes to the supermarket by car.
- **She sometimes shops at Wilsons'.** ✓
- She lives locally with her family.
- She buys bread in Rosperton.

43 Find the sentence that is true.



- **Kevin probably buys vegetables at the supermarket.** ✓
- There's a bus to the supermarket every ten minutes.
- It takes an hour to drive to York.
- Apples from Wilsons' are cheaper than the supermarket.

44 What sort of book is 'Different'?

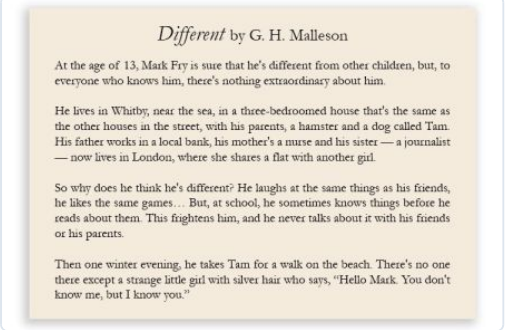

Different by G. H. Malleson

At the age of 13, Mark Fry is sure that he's different from other children, but, to everyone who knows him, there's nothing extraordinary about him.

He lives in Whitby, near the sea, in a three-bedroomed house that's the same as the other houses in the street, with his parents, a hamster and a dog called Tam. His father works in a local bank, his mother's a nurse and his sister — a journalist — now lives in London, where she shares a flat with another girl.

So why does he think he's different? He laughs at the same things as his friends, he likes the same games… But, at school, he sometimes knows things before he reads about them. This frightens him, and he never talks about it with his friends or his parents.

Then one winter evening, he takes Tam for a walk on the beach. There's no one there except a strange little girl with silver hair who says, "Hello Mark. You don't know me, but I know you."

- A western.
- Poetry.
- A historical romance.
- **Fantasy fiction.** ✓

45 Mark Fry lives ... .

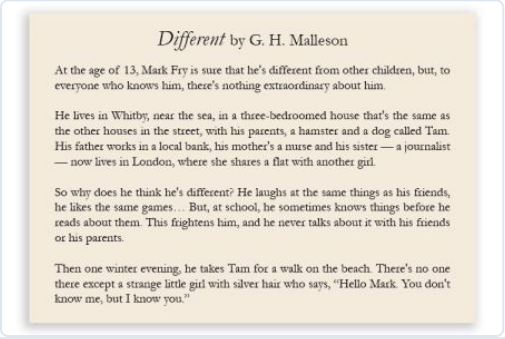

Different by G. H. Malleson

At the age of 13, Mark Fry is sure that he's different from other children, but, to everyone who knows him, there's nothing extraordinary about him.

He lives in Whitby, near the sea, in a three-bedroomed house that's the same as the other houses in the street, with his parents, a hamster and a dog called Tam. His father works in a local bank, his mother's a nurse and his sister — a journalist — now lives in London, where she shares a flat with another girl.

So why does he think he's different? He laughs at the same things as his friends, he likes the same games… But, at school, he sometimes knows things before he reads about them. This frightens him, and he never talks about it with his friends or his parents.

Then one winter evening, he takes Tam for a walk on the beach. There's no one there except a strange little girl with silver hair who says, "Hello Mark. You don't know me, but I know you."

- near London
- **in a town that's on the coast** ✓
- in a very original house
- with three people and two pets

46 We know that ... .

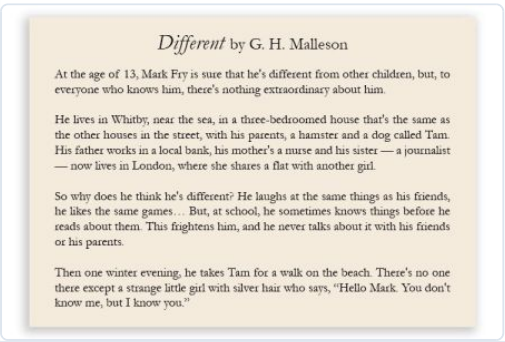

Different by G. H. Malleson

At the age of 13, Mark Fry is sure that he's different from other children, but, to everyone who knows him, there's nothing extraordinary about him.

He lives in Whitby, near the sea, in a three-bedroomed house that's the same as the other houses in the street, with his parents, a hamster and a dog called Tam. His father works in a local bank, his mother's a nurse and his sister — a journalist — now lives in London, where she shares a flat with another girl.

So why does he think he's different? He laughs at the same things as his friends, he likes the same games… But, at school, he sometimes knows things before he reads about them. This frightens him, and he never talks about it with his friends or his parents.

Then one winter evening, he takes Tam for a walk on the beach. There's no one there except a strange little girl with silver hair who says, "Hello Mark. You don't know me, but I know you."

- **Mark's parents and sister have all got jobs** ✓
- Mark's sister lives alone in a flat
- Mr Fry works in London
- Mark's family is extraordinary

47 Mark is frightened because ... .

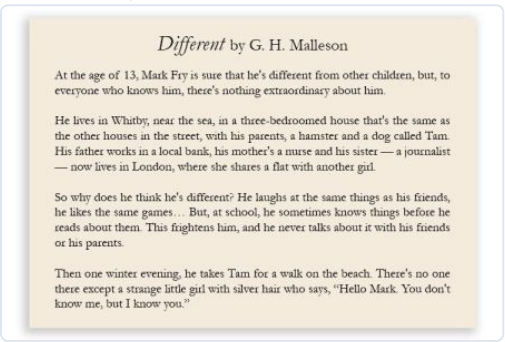

Different by G. H. Malleson

At the age of 13, Mark Fry is sure that he's different from other children, but, to everyone who knows him, there's nothing extraordinary about him.

He lives in Whitby, near the sea, in a three-bedroomed house that's the same as the other houses in the street, with his parents, a hamster and a dog called Tam. His father works in a local bank, his mother's a nurse and his sister — a journalist — now lives in London, where she shares a flat with another girl.

So why does he think he's different? He laughs at the same things as his friends, he likes the same games… But, at school, he sometimes knows things before he reads about them. This frightens him, and he never talks about it with his friends or his parents.

Then one winter evening, he takes Tam for a walk on the beach. There's no one there except a strange little girl with silver hair who says, "Hello Mark. You don't know me, but I know you."

- he never plays football with his friends
- **he knows things that his friends don't know** ✓
- people think he's different
- he can't tell his parents about his problems

48 The text tells us that ... .

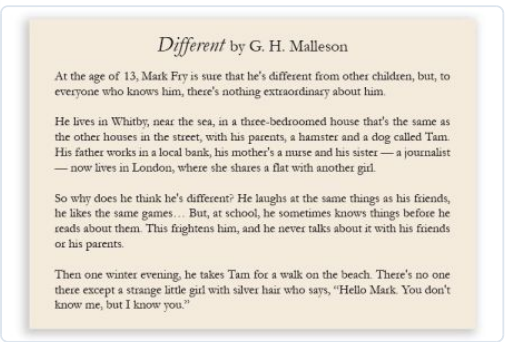

Different by G. H. Malleson

At the age of 13, Mark Fry is sure that he's different from other children, but, to everyone who knows him, there's nothing extraordinary about him.

He lives in Whitby, near the sea, in a three-bedroomed house that's the same as the other houses in the street, with his parents, a hamster and a dog called Tam. His father works in a local bank, his mother's a nurse and his sister — a journalist — now lives in London, where she shares a flat with another girl.

So why does he think he's different? He laughs at the same things as his friends, he likes the same games… But, at school, he sometimes knows things before he reads about them. This frightens him, and he never talks about it with his friends or his parents.

Then one winter evening, he takes Tam for a walk on the beach. There's no one there except a strange little girl with silver hair who says, "Hello Mark. You don't know me, but I know you."

- Mark's friends know he's different from them
- Mark is frightened when he sees the little girl
- the girl on the beach is with a lot of other tourists
- **there are two things about the girl that are strange** ✓

49 The Channel Tunnel connects France with ... .



- north-west England
- south-east Scotland
- **south-east England** ✓
- Ireland

50 In Britain, children start ... when they are aged 11 or 12.



- college
- junior school
- **secondary school** ✓
- primary school

51 About two million people visit St ... Cathedral in London every year. It is over 300 years old.



- George's
- Peter's
- James's
- **Paul's** ✓

52 Find the pair of words with different vowel sounds. For example: hot/phone.



- one/but
- **cart/watch** ✓
- here/year
- fire/buyer

53 Find the word that is associated with public transport.



- pan
- rug
- **fare** ✓
- file

54 Charles Darwin, Isaac Newton and Stephen Hawking were British ... .



- politicians
- poets
- **scientists** ✓
- soldiers

55 ... , doesn't she?



- Your sister hasn't got a car
- My grandmother never watches television
- **Taylor usually sings her own songs** ✓
- Jordan often visits his uncle