Contest 2026 Private

Answer key / Correction

5º ano EF

1 **You will hear someone spell a word. Listen, then select the word you hear.**

♪ AUDIO

- Morning
- Sunday
- **Monday** ✓
- Mummy

2 **You will hear a number. Listen, then select the number you hear.**

♪ AUDIO

- 8
- 6
- 12
- **9** ✓

3 **You will hear an object described. Listen, then select the right image.**

♪ AUDIO

- **A** ✓
- B
- C
- D

4 **You will hear someone say the date. Listen, then select the day and the month you hear.**

♪ AUDIO

- Tuesday / September
- Wednesday / October
- Saturday / September
- **Saturday / October** ✓

5 **You will hear someone say how they feel. Listen, then match the feeling to the picture.**

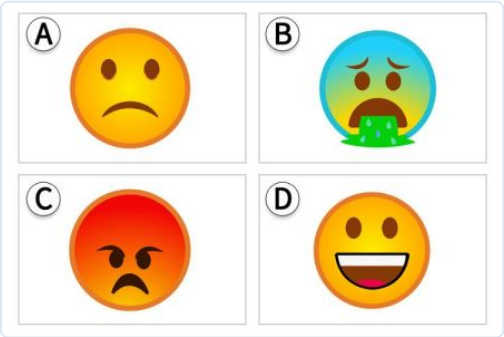

♪ AUDIO

- A
- B
- **C** ✓
- D

6 **You will hear someone describe the weather. Listen, then match the weather to the picture.**

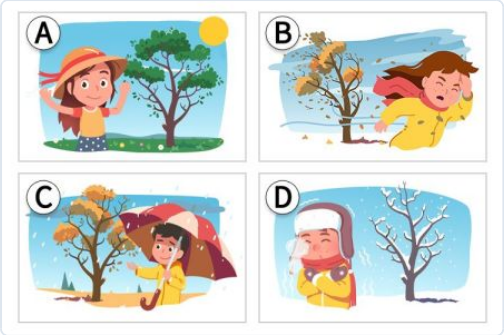

♪ AUDIO

- A
- **B** ✓
- C
- D

7 **Listen, then find the right image.**

♪ AUDIO

- **A** ✓
- B
- C
- D

8 **Listen, then find the right image.**

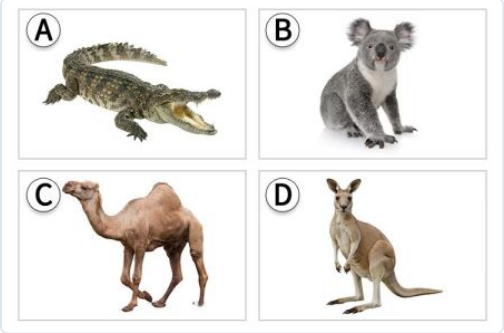

♪ AUDIO

- A
- B
- C
- **D** ✓

9 **Listen, then find the right image.**

♪ AUDIO

- A
- **B** ✓
- C
- D

10 **Listen, then find the right image.**

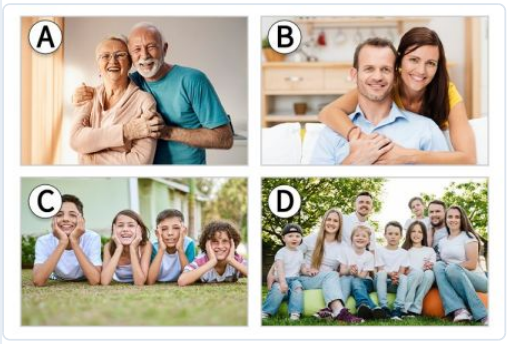

♪ AUDIO

- **A** ✓
- B
- C
- D

11 **Listen, then find the right image.**

♪ AUDIO

- A
- **B** ✓
- C
- D

12 **Listen, then find the right image.**

♪ AUDIO

- **A** ✓
- B
- C
- D

13 **Listen, then find the right image.**

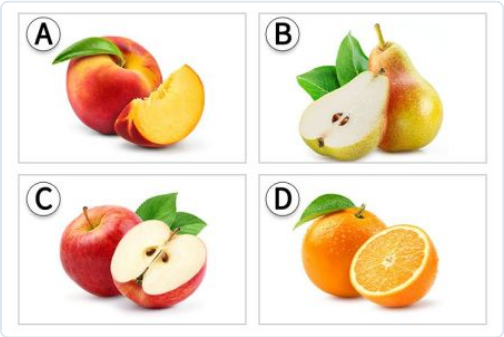

♪ AUDIO

- A
- B
- **C** ✓
- D

14 **Listen, then find the right image.**

♪ AUDIO

- A
- B
- **C** ✓
- D

15 **Listen, then find the right image.**

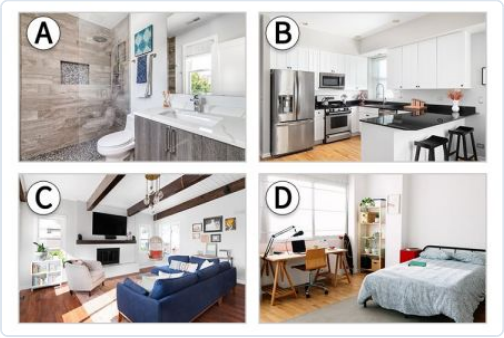

♪ AUDIO

- **A** ✓
- B
- C
- D

16 **Listen to the conversation. What does the woman say to her daughter?**

♪ AUDIO

- It’s a nice day.
- **Have a nice day!** ✓
- Be good today.
- Good night!

17 **Listen to the conversation. What does the teacher say to the children?**

♪ AUDIO

- Draw a picture...
- Sing a song...
- Read a book...
- **Write your name...** ✓

18 **Listen to the conversation at summer camp. Which information is correct?**

♪ AUDIO

- Julia. 10 years old. America.
- Andrea. 10 years old. Australia.
- **Julia. 11 years old. Australia.** ✓
- Maria. 11 years old. America.

19 **Listen to the conversation, then choose the right photo.**

♪ AUDIO

- A
- B
- **C** ✓
- D

20 **A man and a woman are playing a guessing game. Listen to their conversation. Who is being described?**

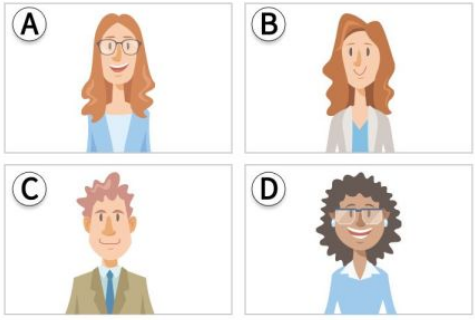

♪ AUDIO

- **A** ✓
- B
- C
- D

21 **Listen, then find the right image.**

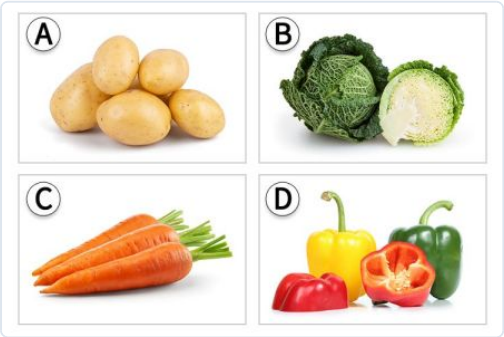

♪ AUDIO

- A
- B
- **C** ✓
- D

22 **Listen, then find the right image.**

♪ AUDIO

- A
- B
- **C** ✓
- D

23 **Listen, then find the right image.**

♪ AUDIO

- A
- B
- C
- **D** ✓

24 **Listen, then find the right image.**

♪ AUDIO

- A
- B
- **C** ✓
- D

25 **Listen, then find the right image.**

♪ AUDIO

- A
- B
- **C** ✓
- D

26 **You will hear two words. Listen, then select the right image.**

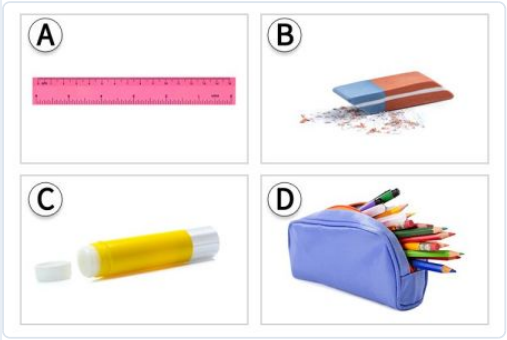

♪ AUDIO

- **A** ✓
- B
- C
- D

27 **Listen to the girl and look at the photo. Who is the woman?**

♪ AUDIO

- Abigail.
- **Abigail’s aunt.** ✓
- Abigail’s mum.
- Abigail's sister.

28 **Look at the picture, and answer the question you hear.**

♪ AUDIO

- A yellow jumper and blue trousers.
- There are twelve people.
- **It’s next to the café.** ✓
- She is riding a scooter.

29 **Listen and find the word that rhymes.**

♪ AUDIO

- **please** ✓
- three
- miss
- face

30 **Listen, then find the words that you hear.**

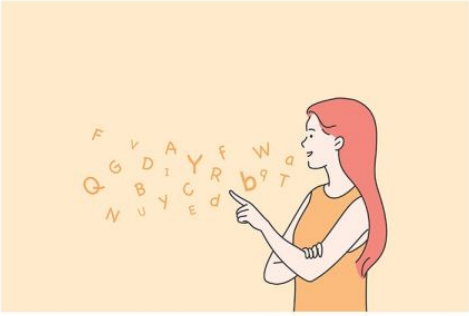

♪ AUDIO

- Four, lake, sun
- **Four, like, sun** ✓
- Far, like, soon
- Far, lake, soon

31 **Listen, then find the words that you hear.**

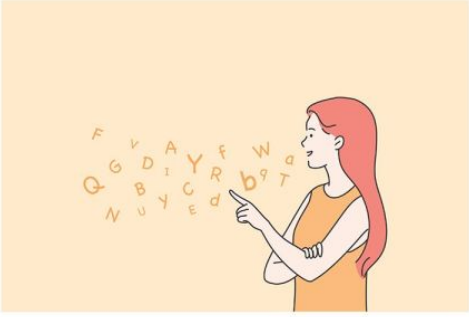

♪ AUDIO

- **Half, ear, eyes** ✓
- Half, hear, eyes
- Have, hear, ice
- Have, ear, ice

32 **Listen, then find the right picture.**

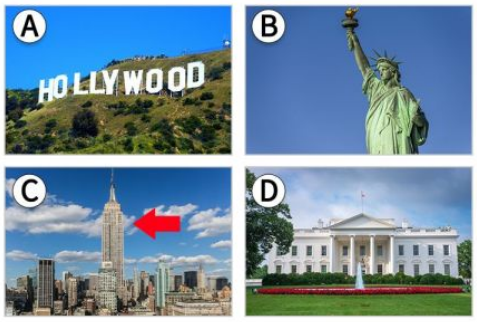

♪ AUDIO

- A
- **B** ✓
- C
- D

33 **Listen, then find the right picture.**

♪ AUDIO

- **A** ✓
- B
- C
- D

34 **Complete the sentence.**

"How are you?" "I … fine."

- be
- are
- is
- **am** ✓

35 **Complete the sentence.**

"Look at the kittens!" "… are so cute!"

- He
- It
- **They** ✓
- She

36 **Complete the sentence.**

I … blonde hair.

- am
- **have** ✓
- can
- do

37 **Complete the sentence.**

"... you play football?" "Yes, I do."

- **Do** ✓
- Play
- Like
- Have

38 **Complete the sentence.**

I .... speak English.

- like
- not
- is
- **can** ✓

39 **Complete the sentence.**

I ... like soup!

- **don't** ✓
- eat
- no
- hate

40 **Complete the sentence.**

I love ... basketball with my friends!

- singing
- being
- making
- **playing** ✓

41 **Complete the sentence.**

“Could you … me the bread, please?”

“Yes, here you are.”

- eat
- make
- **give** ✓
- buy

42 **Complete the sentence.**

“What … it?” “It’s half past three.”

- clock does
- hours do
- minutes are
- **time is** ✓

43 **Complete the sentence.**

“Is there any ice cream left?” “Yes, … .”

- I do
- **there is** ✓
- it’s my
- it does

44 **What nationality is Ben?**

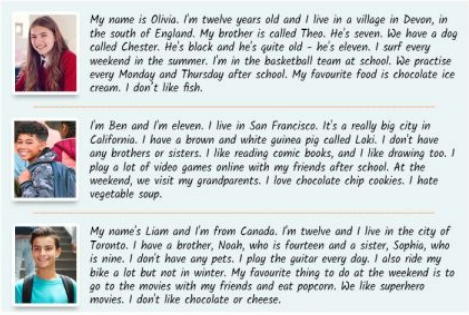

My name is Olivia. I'm twelve years old and I live in a village in Devon, in the south of England. My brother is called Theo. He's seven. We have a dog called Chester. He's black and he's quite old - he's eleven. I surf every weekend in the summer. I'm in the basketball team at school. We practise every Monday and Thursday after school. My favourite food is chocolate ice cream. I don't like fish.

I'm Ben and I'm eleven. I live in San Francisco. It's a really big city in California. I have a brown and white guinea pig called Loki. I don't have any brothers or sisters. I like reading comic books, and I like drawing too. I play a lot of video games online with my friends after school. At the weekend, we visit my grandparents. I love chocolate chip cookies. I hate vegetable soup.

My name's Liam and I'm from Canada. I'm twelve and I live in the city of Toronto. I have a brother, Noah, who is fourteen and a sister, Sophia, who is nine. I don't have any pets. I play the guitar every day. I also ride my bike a lot but not in winter. My favourite thing to do at the weekend is to go to the movies with my friends and eat popcorn. We like superhero movies. I don't like chocolate or cheese.

- He speaks English.
- **He’s American.** ✓
- He lives in San Francisco.
- He is from California.

45 **Find the true sentence.**

My name is Olivia. I'm twelve years old and I live in a village in Devon, in the south of England. My brother is called Theo. He's seven. We have a dog called Chester. He's black and he's quite old – he's eleven. I surf every weekend in the summer. I'm in the basketball team at school. We practise every Monday and Thursday after school. My favourite food is chocolate ice cream. I don't like fish.

I'm Ben and I'm eleven. I live in San Francisco. It's a really big city in California. I have a brown and white guinea pig called Loki. I don't have any brothers or sisters. I like reading comic books, and I like drawing too. I play a lot of video games online with my friends after school. At the weekend, we visit my grandparents. I love chocolate chip cookies. I hate vegetable soup.

My name's Liam and I'm from Canada. I'm twelve and I live in the city of Toronto. I have a brother, Noah, who is fourteen and a sister, Sophia, who is nine. I don't have any pets. I play the guitar every day. I also ride my bike a lot but not in winter. My favourite thing to do at the weekend is to go to the movies with my friends and eat popcorn. We like superhero movies. I don't like chocolate or cheese.

- Liam has a brother called Theo and a sister called Sophia.
- Olivia's brother is called Chester and he is 11.
- Ben doesn't have a brother but he has a sister.
- **Liam's brother is 14 and his sister is 9.** ✓

46 **Find the true sentence.**

My name is Olivia. I'm twelve years old and I live in a village in Devon, in the south of England. My brother is called Theo. He's seven. We have a dog called Chester. He's black and he's quite old – he's eleven. I surf every weekend in the summer. I'm in the basketball team at school. We practise every Monday and Thursday after school. My favourite food is chocolate ice cream. I don't like fish.

I'm Ben and I'm eleven. I live in San Francisco. It's a really big city in California. I have a brown and white guinea pig called Loki. I don't have any brothers or sisters. I like reading comic books, and I like drawing too. I play a lot of video games online with my friends after school. At the weekend, we visit my grandparents. I love chocolate chip cookies. I hate vegetable soup.

My name's Liam and I'm from Canada. I'm twelve and I live in the city of Toronto. I have a brother, Noah, who is fourteen and a sister, Sophia, who is nine. I don't have any pets. I play the guitar every day. I also ride my bike a lot but not in winter. My favourite thing to do at the weekend is to go to the movies with my friends and eat popcorn. We like superhero movies. I don't like chocolate or cheese.

- At the weekend, Liam likes to watch comedy movies with his friends.
- **In summer, Olivia goes surfing every weekend.** ✓
- Liam rides his bike in winter.
- Ben visits his grandparents every day.

47 **Find the true sentence.**

My name is Olivia. I'm twelve years old and I live in a village in Devon, in the south of England. My brother is called Theo. He's seven. We have a dog called Chester. He's black and he's quite old – he's eleven. I surf every weekend in the summer. I'm in the basketball team at school. We practise every Monday and Thursday after school. My favourite food is chocolate ice cream. I don't like fish.

I'm Ben and I'm eleven. I live in San Francisco. It's a really big city in California. I have a brown and white guinea pig called Loki. I don't have any brothers or sisters. I like reading comic books, and I like drawing too. I play a lot of video games online with my friends after school. At the weekend, we visit my grandparents. I love chocolate chip cookies. I hate vegetable soup.

My name's Liam and I'm from Canada. I'm twelve and I live in the city of Toronto. I have a brother, Noah, who is fourteen and a sister, Sophia, who is nine. I don't have any pets. I play the guitar every day. I also ride my bike a lot but not in winter. My favourite thing to do at the weekend is to go to the movies with my friends and eat popcorn. We like superhero movies. I don't like chocolate or cheese.

- Everyone loves chocolate.
- Olivia's dog is brown and white.
- **The girl plays basketball and one of the boys plays the guitar.** ✓
- The Canadian boy likes drawing and video games.

48 **Find the sentence that is NOT true.**

My name is Olivia. I'm twelve years old and I live in a village in Devon, in the south of England. My brother is called Theo. He's seven. We have a dog called Chester. He's black and he's quite old – he's eleven. I surf every weekend in the summer. I'm in the basketball team at school. We practise every Monday and Thursday after school. My favourite food is chocolate ice cream. I don't like fish.

I'm Ben and I'm eleven. I live in San Francisco. It's a really big city in California. I have a brown and white guinea pig called Loki. I don't have any brothers or sisters. I like reading comic books, and I like drawing too. I play a lot of video games online with my friends after school. At the weekend, we visit my grandparents. I love chocolate chip cookies. I hate vegetable soup.

My name's Liam and I'm from Canada. I'm twelve and I live in the city of Toronto. I have a brother, Noah, who is fourteen and a sister, Sophia, who is nine. I don't have any pets. I play the guitar every day. I also ride my bike a lot but not in winter. My favourite thing to do at the weekend is to go to the movies with my friends and eat popcorn. We like superhero movies. I don't like chocolate or cheese.

- One boy has a pet called Loki but doesn't have a sister.
- Sophia has two brothers and no pets.
- **Ben hates vegetable soup and cheese.** ✓
- Two of the children live in cities and one lives in a village.

49

..... go to the cinema this evening?

- Is he
- **Can we** ✓
- Want you
- I like

50

We ..... up at about 10 o'clock on Sunday mornings.

- **usually get** ✓
- have never
- not wake
- sometimes gets

51

Olivia normally ..... bus to school, but today is different – ..... .

- takes a ... she goes by train
- isn't taking the ... she's walking
- **takes the ... she's going on foot** ✓
- doesn't go by ... she takes the bus

52

The opposite of “empty” is “...”.

- **full** ✓
- cheap
- tidy
- brave

53 **Find the pair of words that rhyme.**

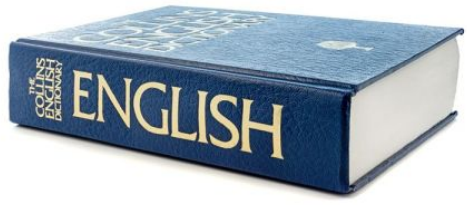

- bath, cat
- sing, thin
- **nose, toes** ✓
- watch, wash

54 **Fill in the gaps: “My granny … my birthday but she … late giving me my gift.”**

- always knows … usually
- remembers … doesn't know
- **never forgets … is sometimes** ✓
- sometimes says … is

55

I've got some money in my purse, but ……
.

- I can't say how many
- **I don't know how much** ✓
- there aren't a lot
- they don't make a lot