Contest 2026 Private

Answer key / Correction

4º ano EF

1 **You will hear a letter of the alphabet. Listen, then select the letter you hear.**

♪ AUDIO

- T
- L
- **M** ✓
- S

2 **You will hear a number. Listen, then select the number you hear.**

♪ AUDIO

- 8
- 6
- 7
- **4** ✓

3 **You will hear a colour. Listen, then select the colour you hear.**

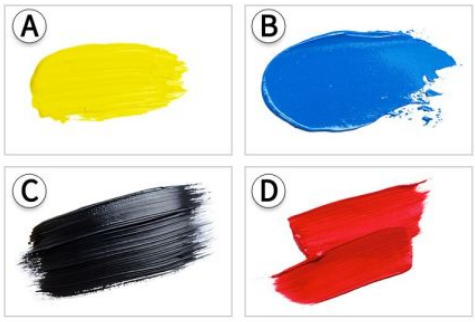

♪ AUDIO

- A
- **B** ✓
- C
- D

4 **You will hear a day of the week. Listen, then select the day you hear.**

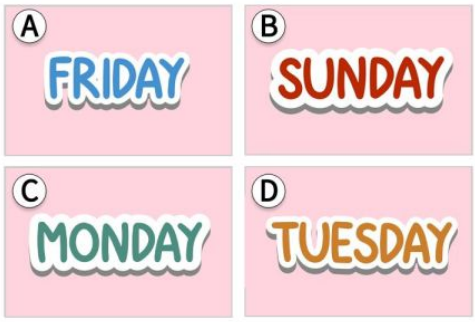

♪ AUDIO

- A
- B
- **C** ✓
- D

5 **Listen, then find the right image.**

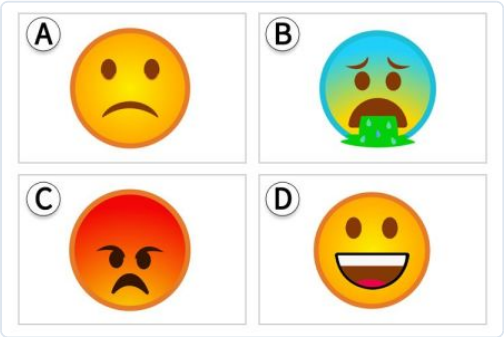

♪ AUDIO

- A
- B
- C
- **D** ✓

6 **Listen, then find the right image.**

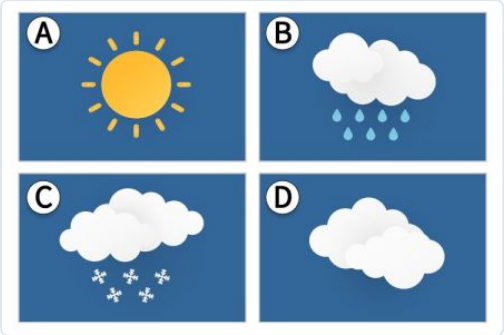

♪ AUDIO

- A
- **B** ✓
- C
- D

7 **Listen, then find the right image.**

♪ AUDIO

- A
- B
- C
- **D** ✓

8 **Listen, then find the right image.**

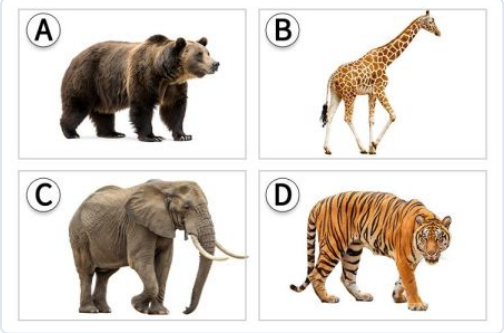

♪ AUDIO

- A
- B
- **C** ✓
- D

9 **Listen, then find the right image.**

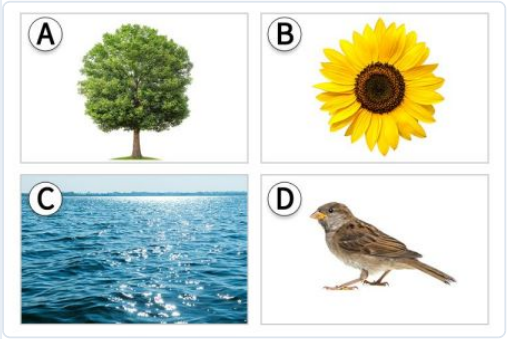

♪ AUDIO

- **A** ✓
- B
- C
- D

10 **Listen, then find the right image.**

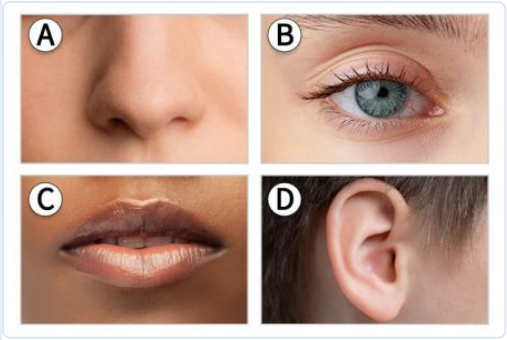

♪ AUDIO

- **A** ✓
- B
- C
- D

11 **Listen, then find the right image.**

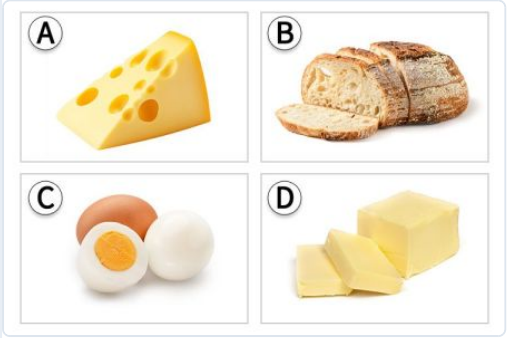

♪ AUDIO

- **A** ✓
- B
- C
- D

12 **Listen, then find the right image.**

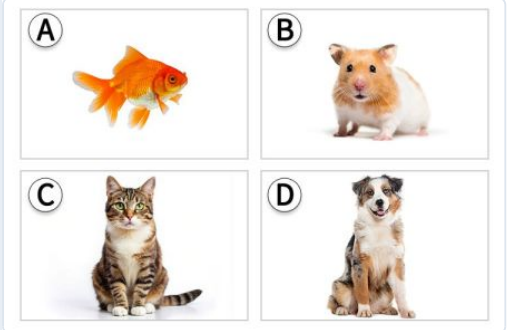

♪ AUDIO

- A
- B
- C
- **D** ✓

13 **Listen, then find the right image.**

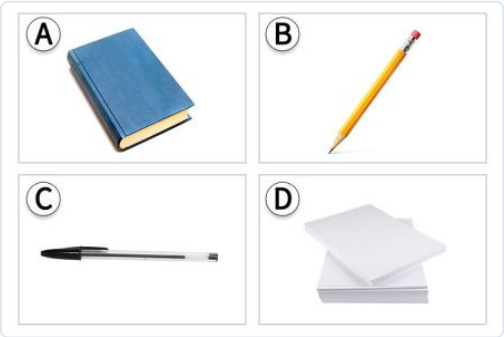

♪ AUDIO

- **A** ✓
- B
- C
- D

14 **Listen, then find the right image.**

♪ AUDIO

- A
- **B** ✓
- C
- D

15 **Listen, then find the right image.**

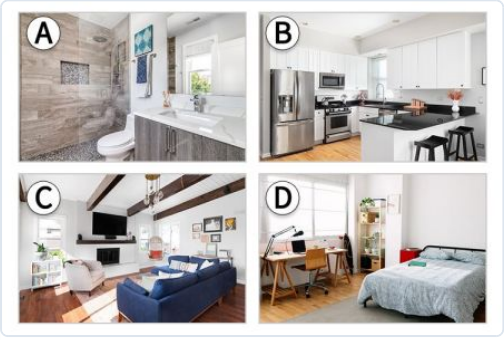

♪ AUDIO

- A
- B
- C
- **D** ✓

16 **Listen to the conversation. Which word or words does the girl say?**

♪ AUDIO

- Good night.
- **Goodbye.** ✓
- Good morning.
- Good day.

17 **Listen to the conversation. Which sentence is true?**

♪ AUDIO

- The boy is nine years old.
- The girl’s name is Sally.
- The girl is ten years old.
- **The boy’s name is James.** ✓

18 **Listen to the conversation at summer camp. What nationality is the girl?**

♪ AUDIO

- German
- **French** ✓
- Italian
- Spanish

19 **Listen to the conversation, then choose the right image.**

♪ AUDIO

- **A** ✓
- B
- C
- D

20 **A man and a woman are playing a guessing game. Listen to their conversation. Who is being described?**

♪ AUDIO

- A
- B
- C
- **D** ✓

21 **Listen, then find the right image.**

♪ AUDIO

- A
- **B** ✓
- C
- D

22 **Listen, then find the right image.**

♪ AUDIO

- **A** ✓
- B
- C
- D

23 **Listen, then find the right image.**

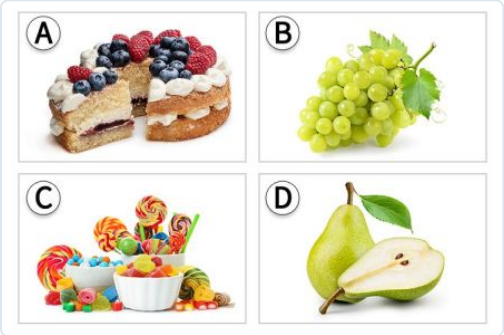

♪ AUDIO

- **A** ✓
- B
- C
- D

24 **Look at the pictures and listen to the girl. She is talking about one of these places. Which one?**

♪ AUDIO

- A
- B
- C
- **D** ✓

25 **Listen, then find the right image.**

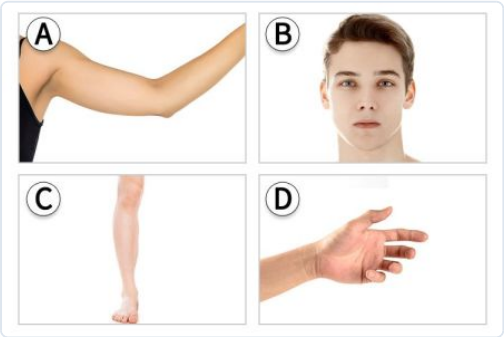

♪ AUDIO

- A
- B
- C
- **D** ✓

26 **Listen, then find the right image.**

♪ AUDIO

- A
- **B** ✓
- C
- D

27 **Listen, then find the right image.**

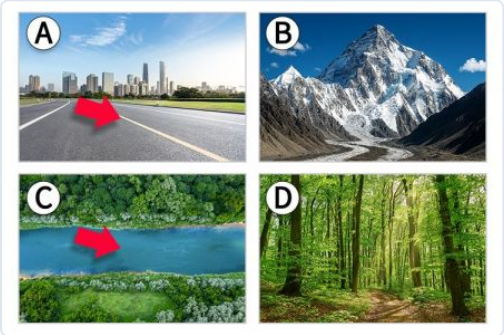

♪ AUDIO

- A
- B
- **C** ✓
- D

28 **Look at the picture, and answer the question you hear.**

♪ AUDIO

- A sandwich, tomatoes and nuts.
- The orange juice is in the bottom
- **It’s between the lunch box and the calculator.** ✓
- They are inside the yellow school bag.

29 **Listen and find the word that rhymes.**

♪ AUDIO

- go
- no
- **do** ✓
- so

30 **Listen, then find the words that you hear.**

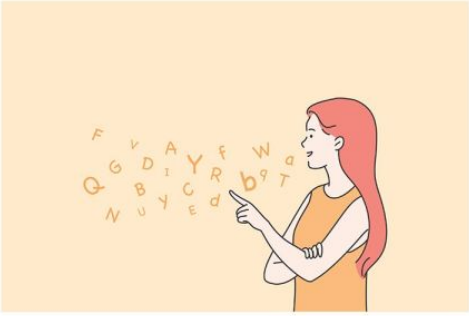

♪ AUDIO

- ship, white, back
- chip, white, back
- ship, what, black
- **sheep, what, black** ✓

31 **Listen to the word. Find the word that DOES NOT rhyme.**

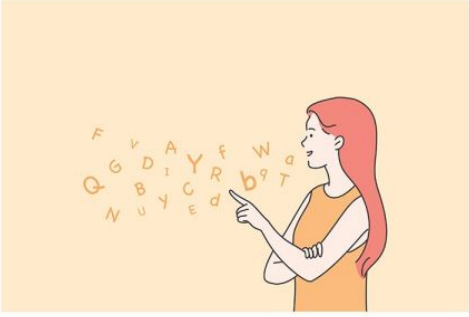

♪ AUDIO

- there
- hair
- square
- **near** ✓

32 **Listen, then find the right image.**

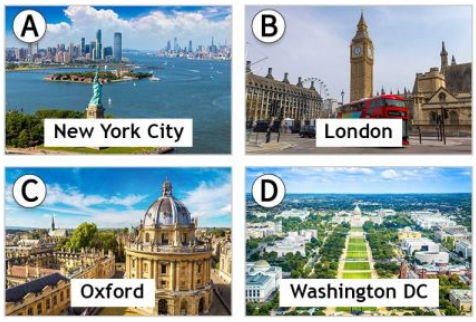

♪ AUDIO

- A
- **B** ✓
- C
- D

33 “.....” is the opposite of “small”.

- Happy
- **Big** ✓
- Nice
- Hot

34 **Complete the sentence.**

This is ... pig.

- you
- **a** ✓
- it
- am

35 **Complete the sentence.**

“How are you?” “I ... fine.”

- **am** ✓
- and
- are
- at

36 **Complete the sentence.**

Yum! ... doughnuts are delicious!

- An
- **The** ✓
- You
- We

37 **Complete the sentence.**

This is Emma. ... is my best friend.

- It
- You
- **She** ✓
- He

38 **Complete the sentence.**

I ... breakfast in the morning with my family.

- sleep
- wake up
- go
- **eat** ✓

39 **Complete the sentence.**

I ... video games with my sister at the weekend.

- go
- **play** ✓
- run
- walk

40 **Complete the sentence.**

I … got green eyes.

- **have** ✓
- hate
- am
- like

41 **Complete the sentence.**

Zach, please … your story for the class.

- write
- **read** ✓
- draw
- take

42 **Complete the sentence.**

"… does the film start?"

- Who
- **When** ✓
- Where
- What

43 **Complete the sentence.**

"Can I have this toy, Mum?" "… does it cost?" "It costs 20 euros." "No!"

- Could I
- How many
- **How much** ✓
- Is it

44 **Find the true sentence.**

Hello! My name is Camila. I'm ten years old. I live in San Diego, in the United States of America. I have a sister called Olivia and a brother called Nathan. I don't have any pets.

I love swimming and surfing at the weekend. I play basketball at school. I can speak Spanish. I like watching movies and singing karaoke! I don't like homework. My favourite food is popcorn. My least favourite food is salad.

Hi, my name's Oscar. I'm ten. I'm from England. I live in London with my parents and my brother Archie. I have a small dog called Thor.

I love music. I can play the piano and the guitar. I have piano lessons on Wednesdays and Saturdays. I don't like football or rugby. I like riding my bike in the park with my friends. I hate cleaning my room! My favourite food is burger and fries. I don't like onions or cheese.

- Camila is 9 and she lives in San Diego.
- **Camila is 10 and she's American.** ✓
- Oscar is English and he's 9 years old.
- Oscar is 10 and he lives in San Diego.

45 **Find the true sentence.**

Hello! My name is Camila. I'm ten years old. I live in San Diego, in the United States of America. I have a sister called Olivia and a brother called Nathan. I don't have any pets.

I love swimming and surfing at the weekend. I play basketball at school. I can speak Spanish. I like watching movies and singing karaoke! I don't like homework. My favourite food is popcorn. My least favourite food is salad.

Hi, my name's Oscar. I'm ten. I'm from England. I live in London with my parents and my brother Archie. I have a small dog called Thor.

I love music. I can play the piano and the guitar. I have piano lessons on Wednesdays and Saturdays. I don't like football or rugby. I like riding my bike in the park with my friends. I hate cleaning my room! My favourite food is burger and fries. I don't like onions or cheese.

- Camila doesn't have any brothers or sisters.
- Camila's brother is called Oscar.
- Camila has two sisters.
- **Camila has a brother and a sister.** ✓

46 **Find the true sentence.**

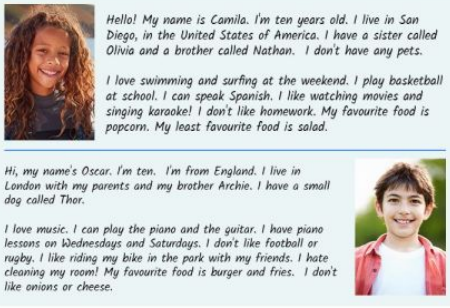

Hello! My name is Camila. I'm ten years old. I live in San Diego, in the United States of America. I have a sister called Olivia and a brother called Nathan. I don't have any pets.

I love swimming and surfing at the weekend. I play basketball at school. I can speak Spanish. I like watching movies and singing karaoke! I don't like homework. My favourite food is popcorn. My least favourite food is salad.

Hi, my name's Oscar. I'm ten. I'm from England. I live in London with my parents and my brother Archie. I have a small dog called Thor.

I love music. I can play the piano and the guitar. I have piano lessons on Wednesdays and Saturdays. I don't like football or rugby. I like riding my bike in the park with my friends. I hate cleaning my room! My favourite food is burger and fries. I don't like onions or cheese.

- Oscar has a brother and a big dog.
- Oscar has a sister and a brother.
- Oscar has a brother called Thor.
- **Oscar has a small dog and a brother.** ✓

47 **Find the true sentence.**

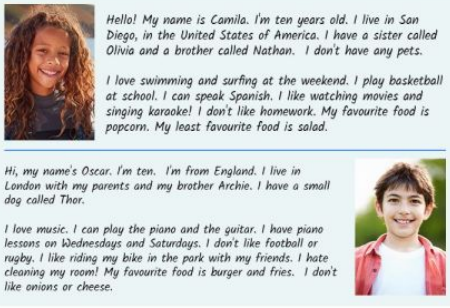

Hello! My name is Camila. I'm ten years old. I live in San Diego, in the United States of America. I have a sister called Olivia and a brother called Nathan. I don't have any pets.

I love swimming and surfing at the weekend. I play basketball at school. I can speak Spanish. I like watching movies and singing karaoke! I don't like homework. My favourite food is popcorn. My least favourite food is salad.

Hi, my name's Oscar. I'm ten. I'm from England. I live in London with my parents and my brother Archie. I have a small dog called Thor.

I love music. I can play the piano and the guitar. I have piano lessons on Wednesdays and Saturdays. I don't like football or rugby. I like riding my bike in the park with my friends. I hate cleaning my room! My favourite food is burger and fries. I don't like onions or cheese.

- Camila likes movies, popcorn and homework.
- Oscar doesn't like salad, football and cheese.
- **Camila speaks Spanish and plays basketball.** ✓
- Oscar loves music and cleaning.

48 **Find the sentence that is NOT true.**

Hello! My name is Camila. I'm ten years old. I live in San Diego, in the United States of America. I have a sister called Olivia and a brother called Nathan. I don't have any pets.

I love swimming and surfing at the weekend. I play basketball at school. I can speak Spanish. I like watching movies and singing karaoke! I don't like homework. My favourite food is popcorn. My least favourite food is salad.

Hi, my name's Oscar. I'm ten. I'm from England. I live in London with my parents and my brother Archie. I have a small dog called Thor.

I love music. I can play the piano and the guitar. I have piano lessons on Wednesdays and Saturdays. I don't like football or rugby. I like riding my bike in the park with my friends. I hate cleaning my room! My favourite food is burger and fries. I don't like onions or cheese.

- The boy can play the guitar and the piano.
- Oscar likes riding his bike and Camila likes singing karaoke.
- **Oscar has music lessons on Mondays and Wednesdays.** ✓
- Oscar hates rugby.

49 **Which sport is popular in the United States of America?**

- **Baseball.** ✓
- Cricket.
- Rugby.
- Netball.

50 **In Britain, these are called "chips". What are they called in the United States?**

- Cookies.
- Crisps.
- **Fries.** ✓
- Candy.

51 "This new app is amazing." "Really? …… it …… ?

- How ….. go
- Who ….. for
- **What does ….. do** ✓
- Why ….. so good

52 **The opposite of “soft” is “…”.**

- late
- weak
- low
- **hard** ✓

53 **Complete the word “family”: run, walk, kick, … .**

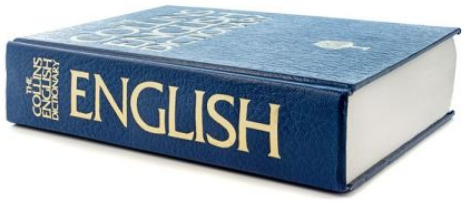

- sheep
- **jump** ✓
- rice
- kite

54 **Complete this common English saying: “It’s raining … .” This means that it is raining a lot.**

- **cats and dogs** ✓
- ducks and frogs
- fish and chips
- cups of tea

55 **This is Mount Rushmore in the United States of America. Who are these men?**

- **Presidents.** ✓
- Actors.
- Pop stars.
- Kings.